

# proposed upgrade vegetation

## - PASSIVE WATER HARVESTING

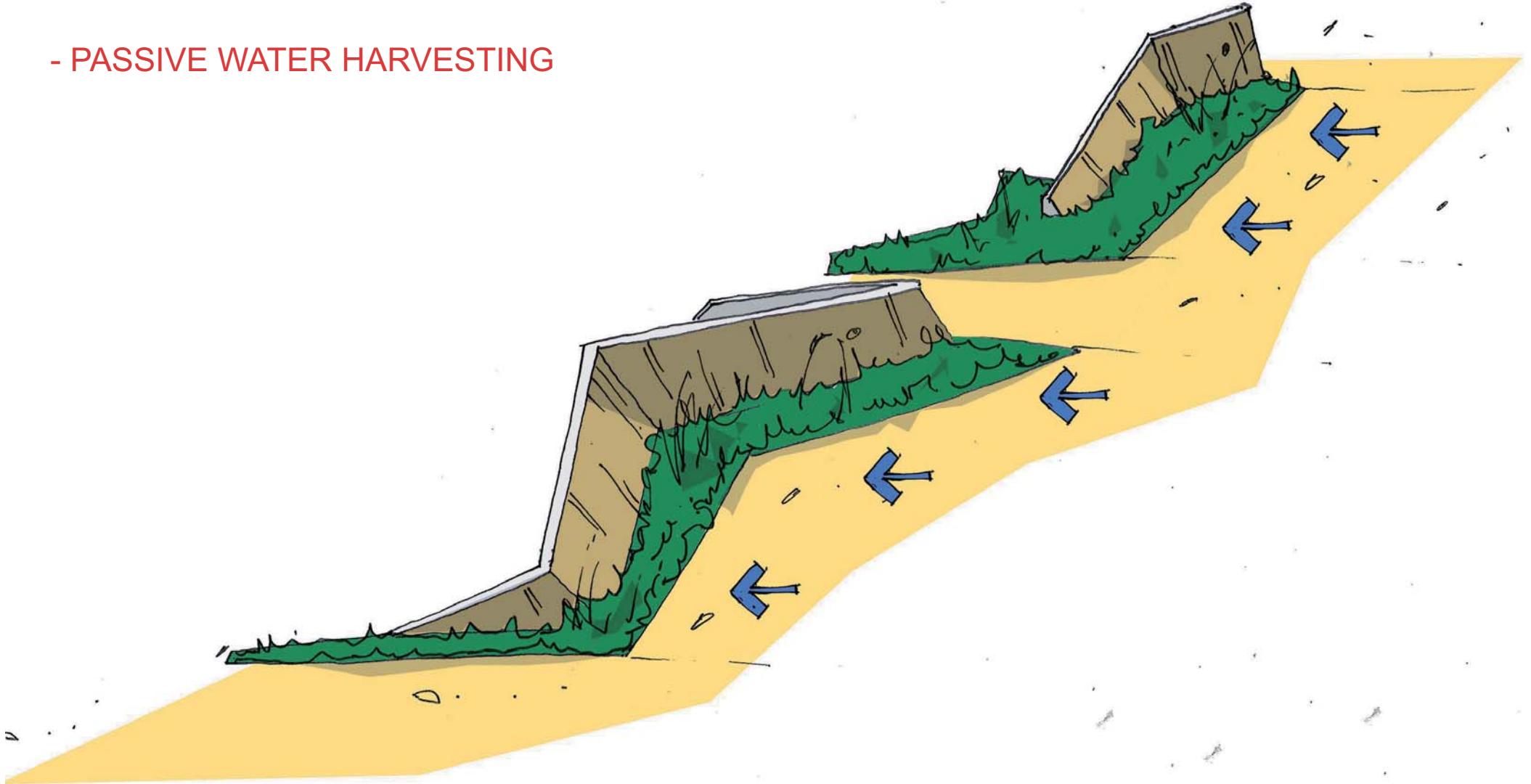

## proposed upgrade vegetation

- RAINGARDENS TO FILTER RUN OFF FROM SURROUNDING SURFACES

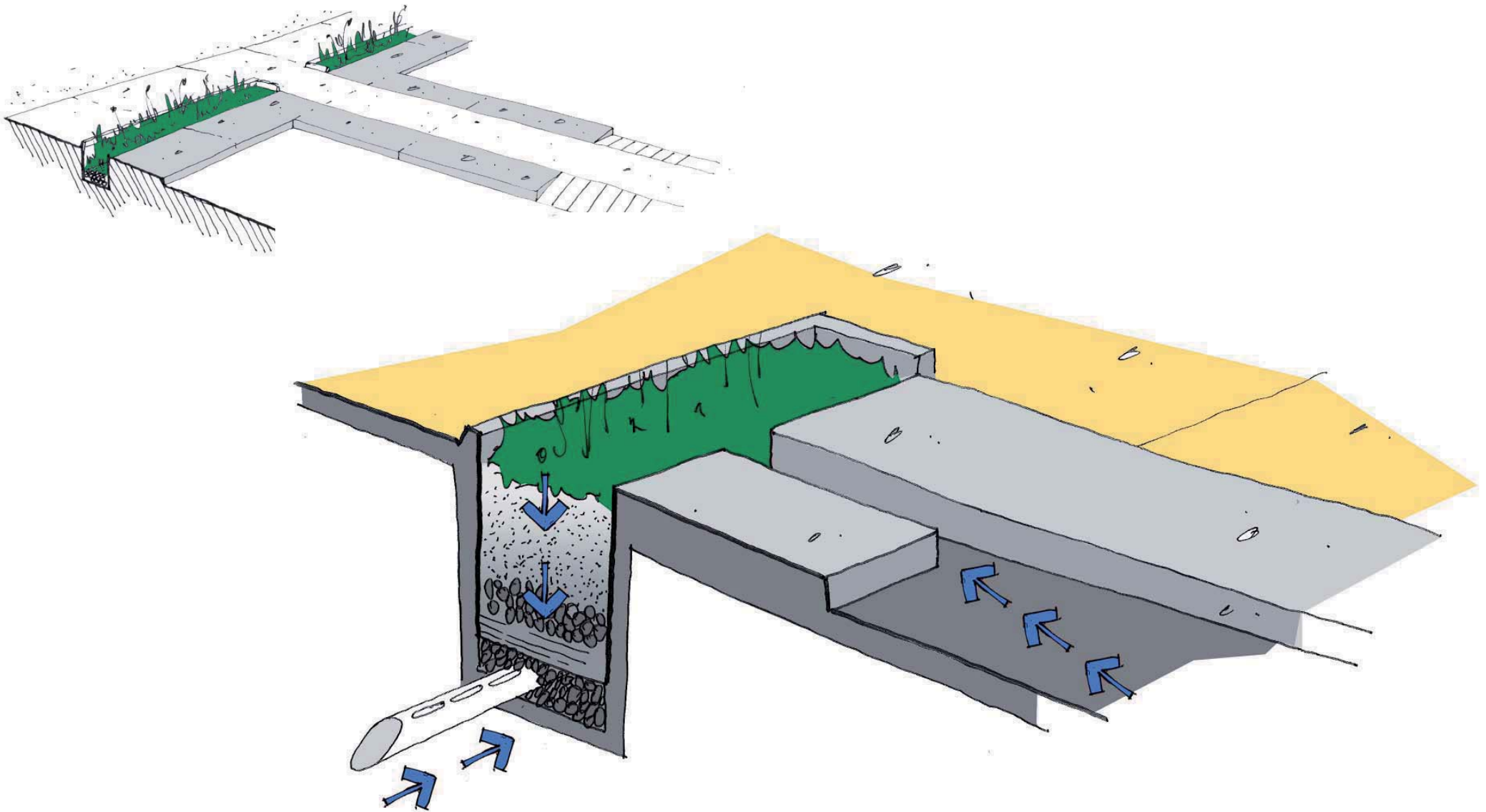

# proposed upgrade skateable infrastructure

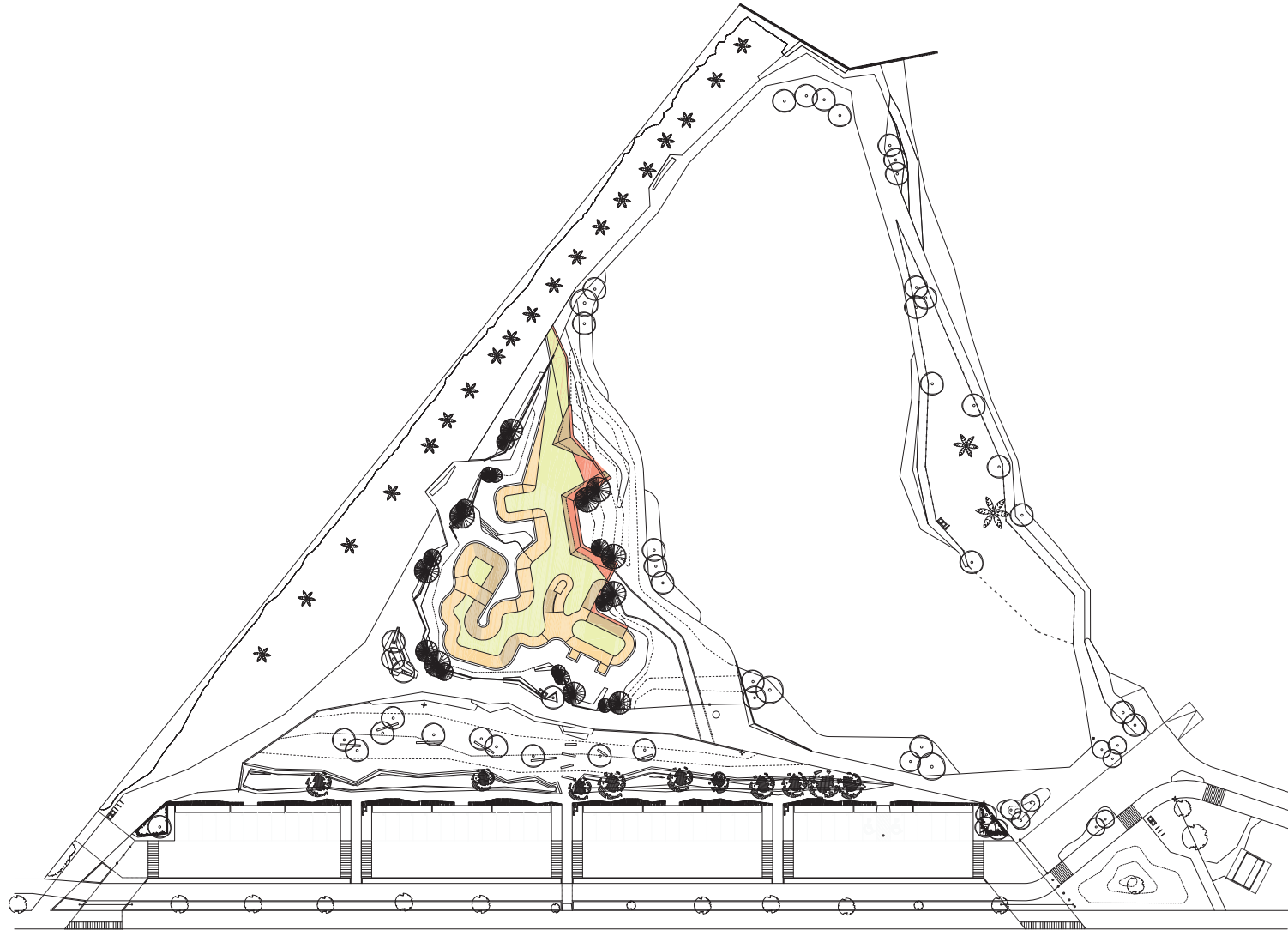

# proposed upgrade skateable infrastructure

- 750 SQ. METRES
- SEMI-ENCLOSED SKATE POCKET





# proposed upgrade skateable infrastructure

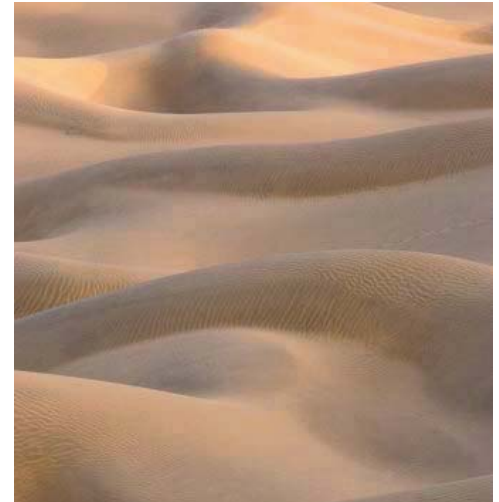
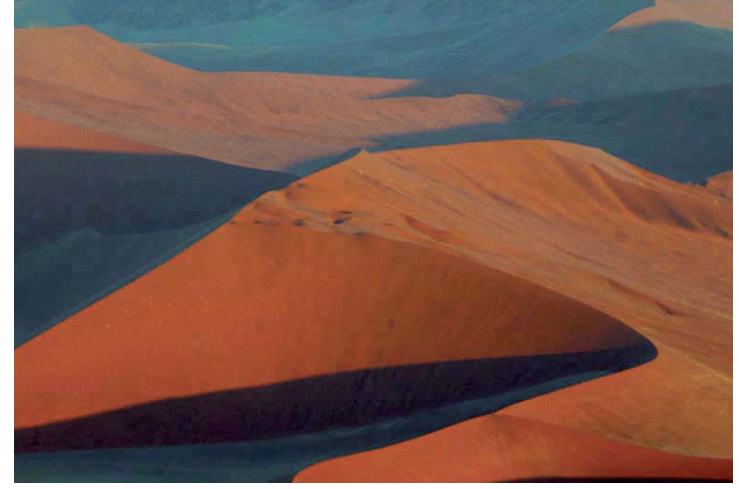

# proposed upgrade skateable infrastructure

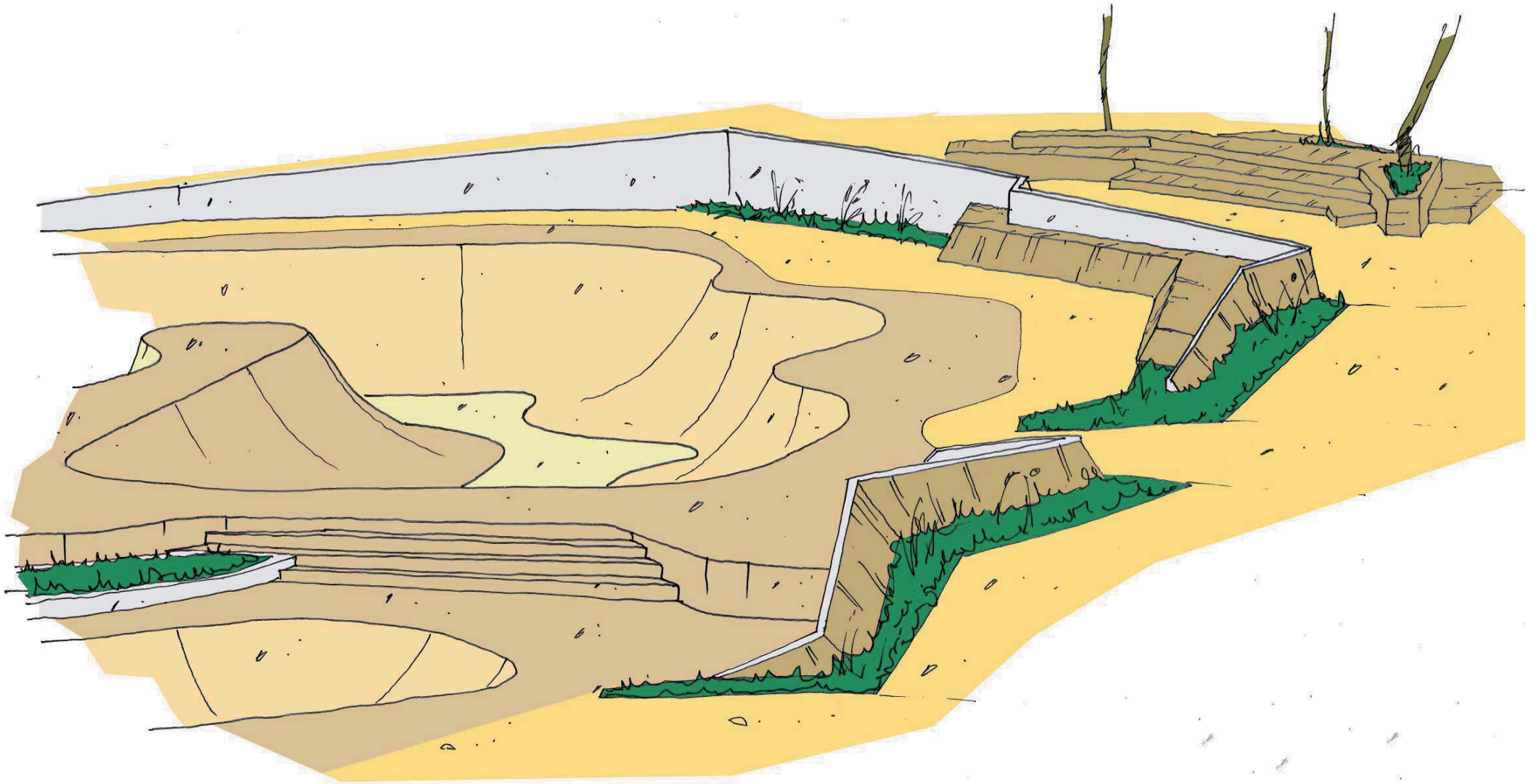



# proposed upgrade skateable infrastructure

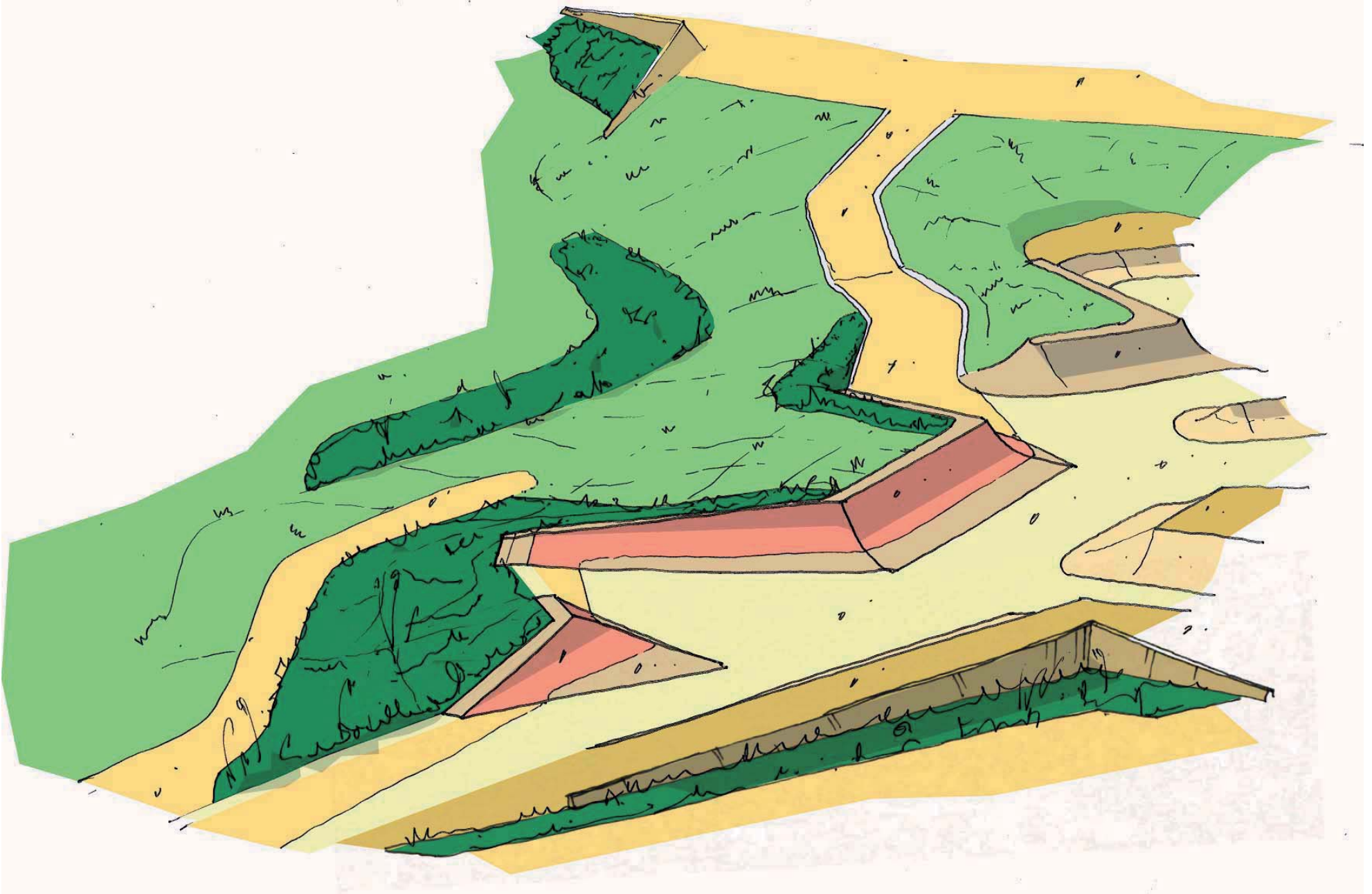

## proposed upgrade lighting & furniture

- PROMENADE LIGHTING CONTINUED ALONG MAIN PATH
- LITTER BINS PROVIDED AT MULTIPLE POINTS OF ENTRY TO THE SITE
- LITTER BINS PROVIDED WITHIN ACTIVE SPACE
- DRINKING FOUNTAINS PROVIDED IN ACTIVE & BBQ SPACES
- GATES & BOLLARDS CONTROL VEHICULAR ACCESS TO CARPARK
- BIKE HOOPS PROVIDED AT TWO LOCATIONS ALONG MAIN PATHWAY

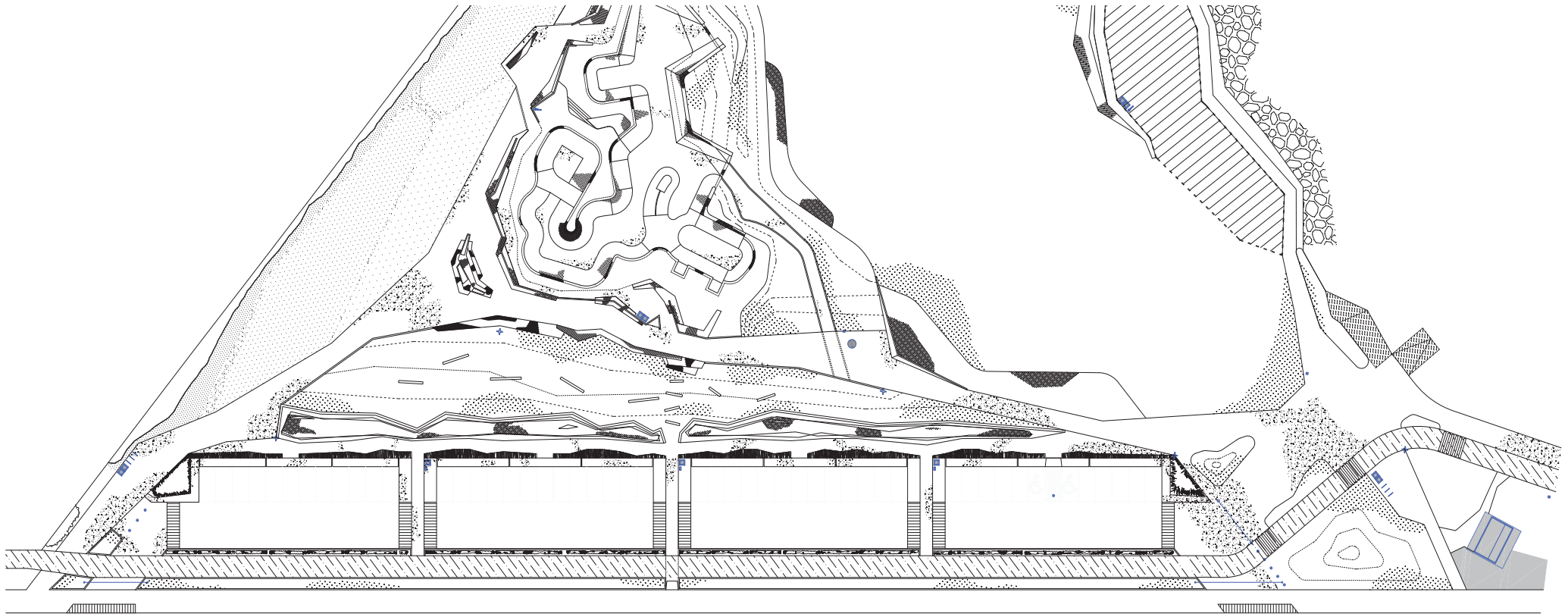



# proposed upgrade picnic & play area

- BY CITY OF PORT PHILLIP
- to include BBQ's, seating and nature based play elements

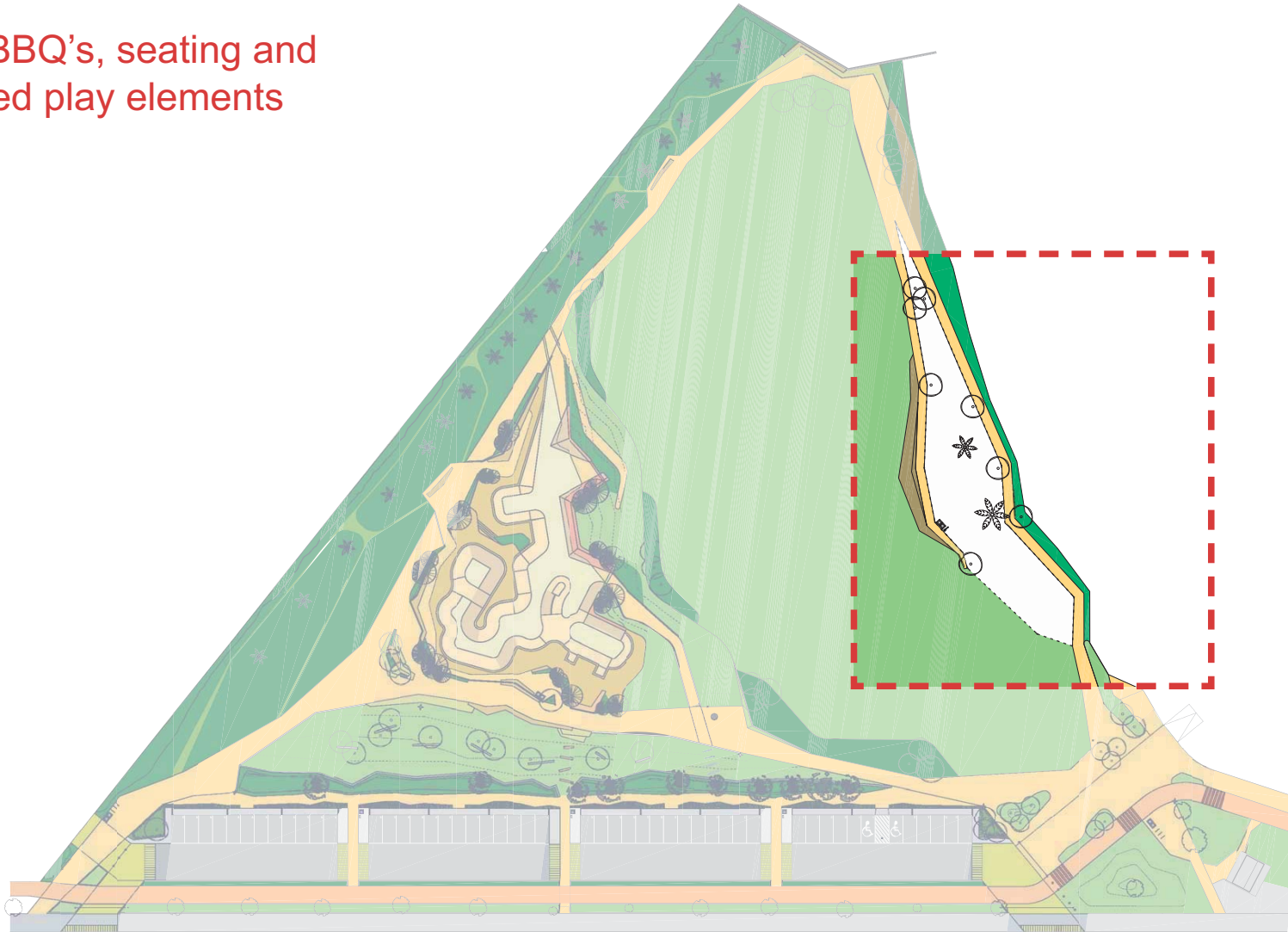

# proposed upgrade public toilet

- BY HEDE ARCHITECTS

- simple design with smallest possible footprint

