

proposed upgrade skateable infrastructure

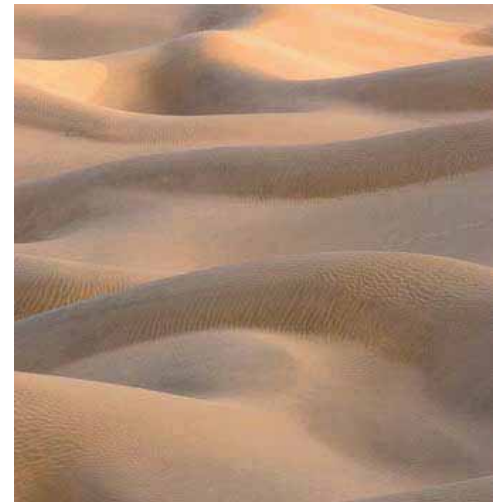

proposed upgrade skateable infrastructure



proposed upgrade skateable infrastructure

- 750 sq. metres
- semi-enclosed skate pocket



proposed upgrade skateable infrastructure



proposed upgrade skateable infrastructure

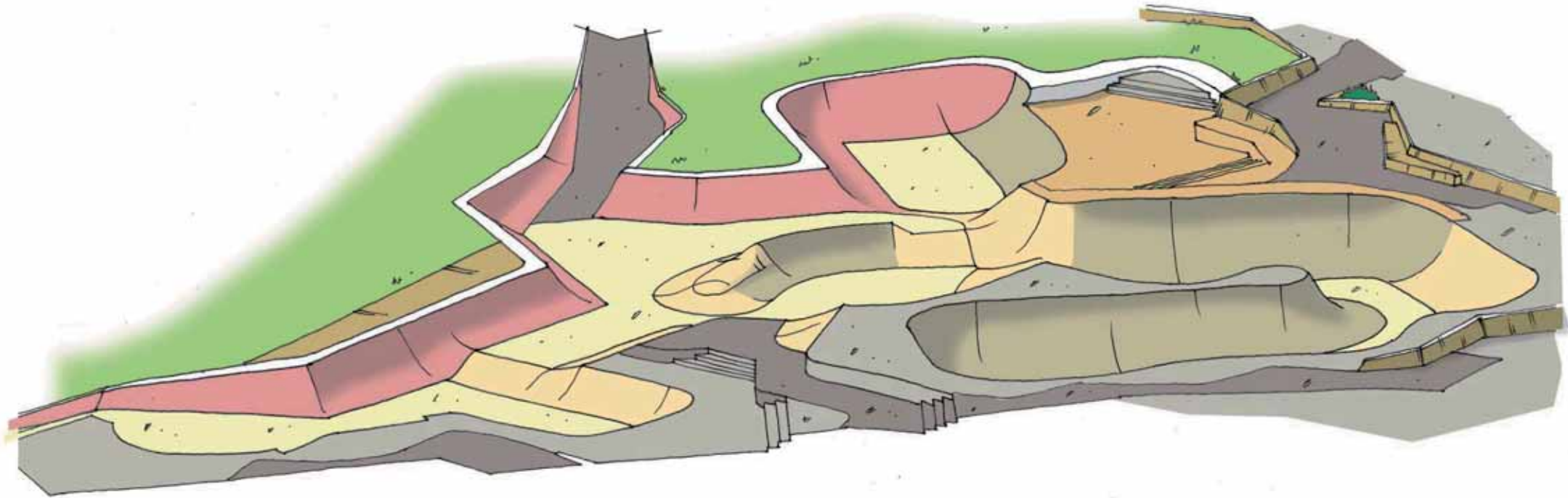

proposed upgrade lighting

- promenade lighting continued along main path
- 6 x lightpoles at approx. 30m spacings
- final lux levels & hours of operation determined by CoPP
- wayfinding / security lighting level lighting to circuit paths
- independent carpark lighting

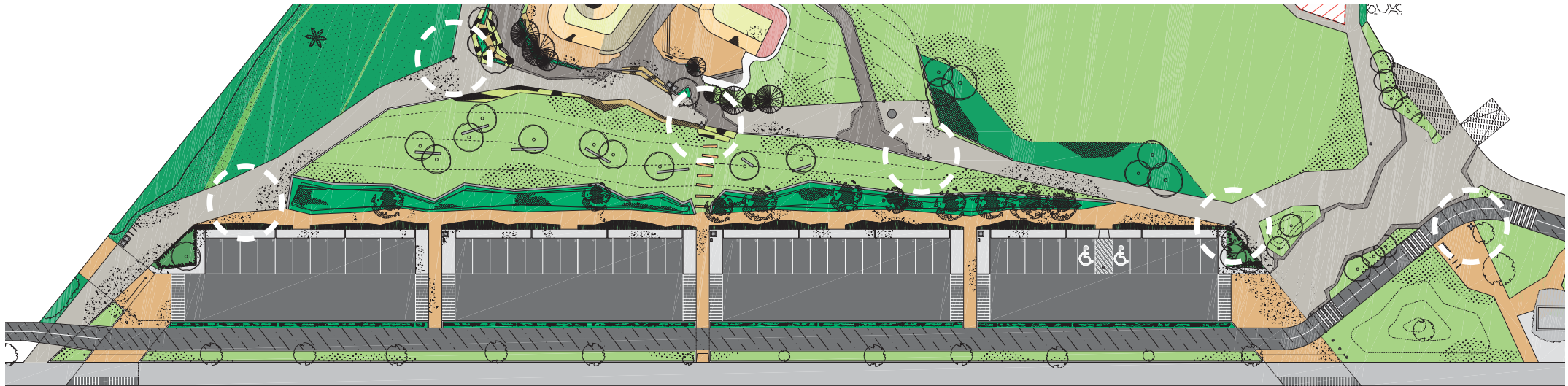

proposed upgrade bins

- 8 x 240litre litter bins with stainless steel enclosures
- 2 x 120litre recycling bins
- bins provided within active space & picnic area

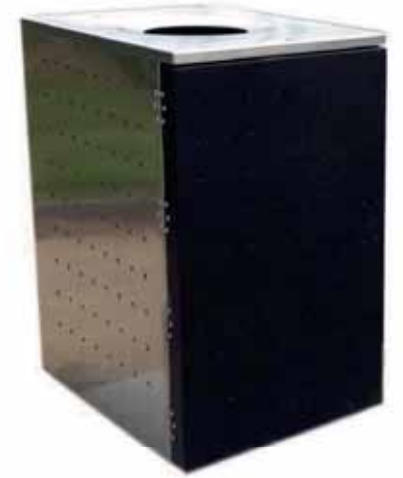

proposed upgrade bike hoops

- 6 x bike hoops
- 2 x sets of 3 provided near bike path at North & South end of reserve

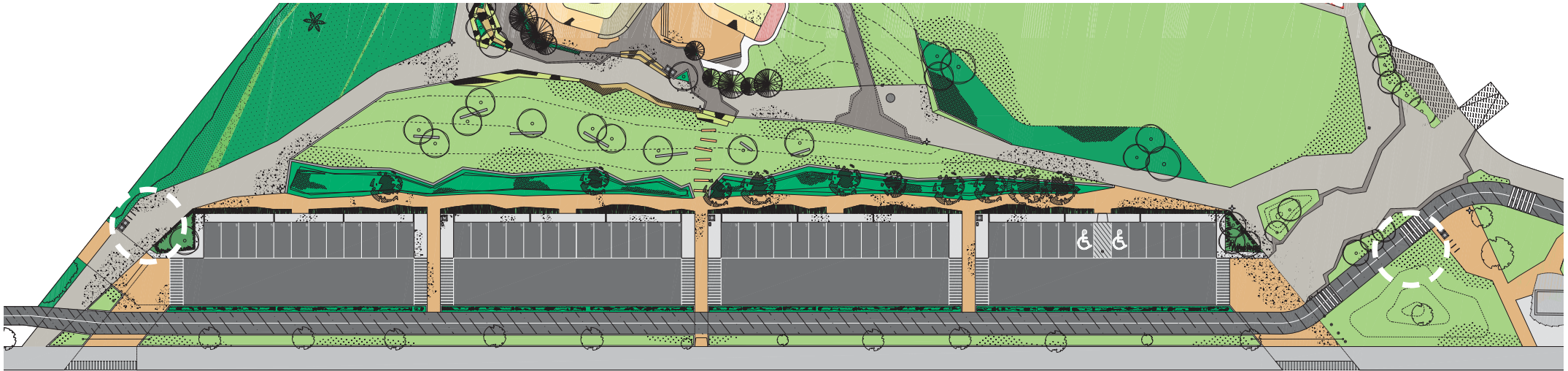

proposed upgrade drinking fountain

- 2 x drinking fountains
- located in active & picnic areas
- include bottle re-fill faucets



proposed upgrade picnic & play area

- by city of port phillip
- to include bbq's, seating and nature based play elements

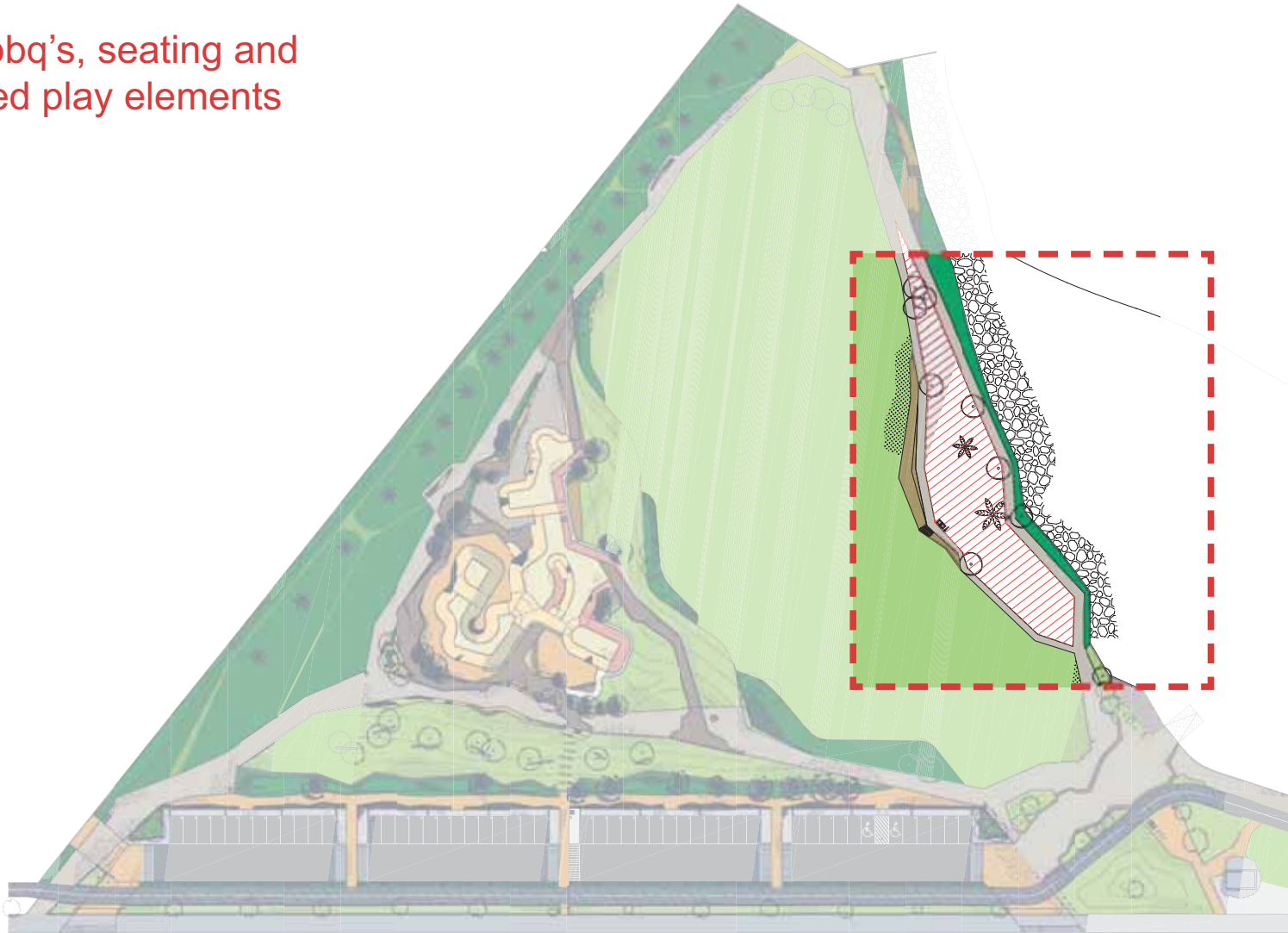

proposed upgrade public toilet

- by hede architects
- simple design with smallest possible footprint

