

# INVERLEITH

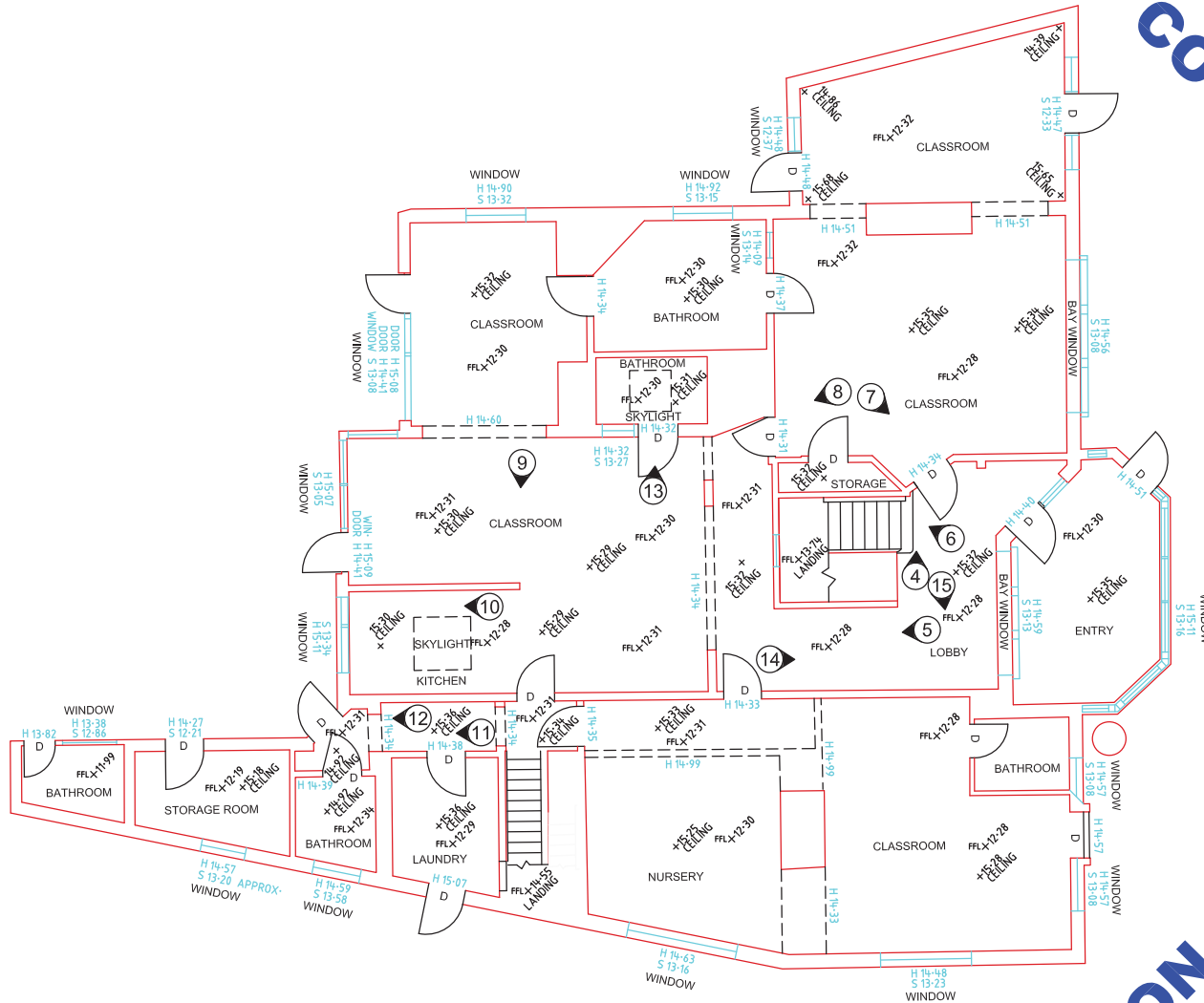
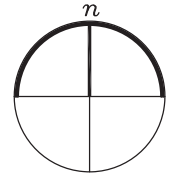

# EILDON ROAD

Notations		
107	Floor Level	FFL x
108	Ceiling Level	x
601	Building (First Floor)	
603	Building (Ground Floor)	
605	Window	
610	Change of Ceiling	
628	Stairs / Steps	

**Notations**  
Date of Survey December 2021  
Window and doorway head and sill heights have been labelled the following.  
H - Window head  
S - Window sill

Refer to Plan Ref:303934-BA for site photographs.  
Direction of photographs shown thus ①

All dimensions and survey marks shown on this Plan should be verified/confirmed by all contractors and consultants prior to any future construction & site works.

Levels shown thus ② are to Australian Height Datum vide SOUTH MELBOURNE PM232 vide GNSS with a stated value of RL1.941m.

<b>Scale</b>	1:100	0	1	2	3	4
<b>Certified</b>	JR	Project Surveyor				
<b>Drawn</b>	JR					
<b>Date</b>	13/12/21					
<b>Survey Data</b>	303934.rcp					
<b>CAD drawing number</b>	303934-AA					
<b>Original sheet size</b>	A3					
<b>Client</b>	City of Port Phillip					
<b>Project</b>	17 Eildon Road St Kilda					
<b>Details</b>	2D Building Survey					
<b>Sheet</b>	1 of 2					
<b>Job Number</b>	303934					

Level 3, 1 Southbank Boulevard  
Southbank, Victoria 3006  
(03) 7019 8400  
www.veris.com.au

**veris**

DEVELOP  
WITH  
CONFIDENCE™

INVERLEITH  
COURT

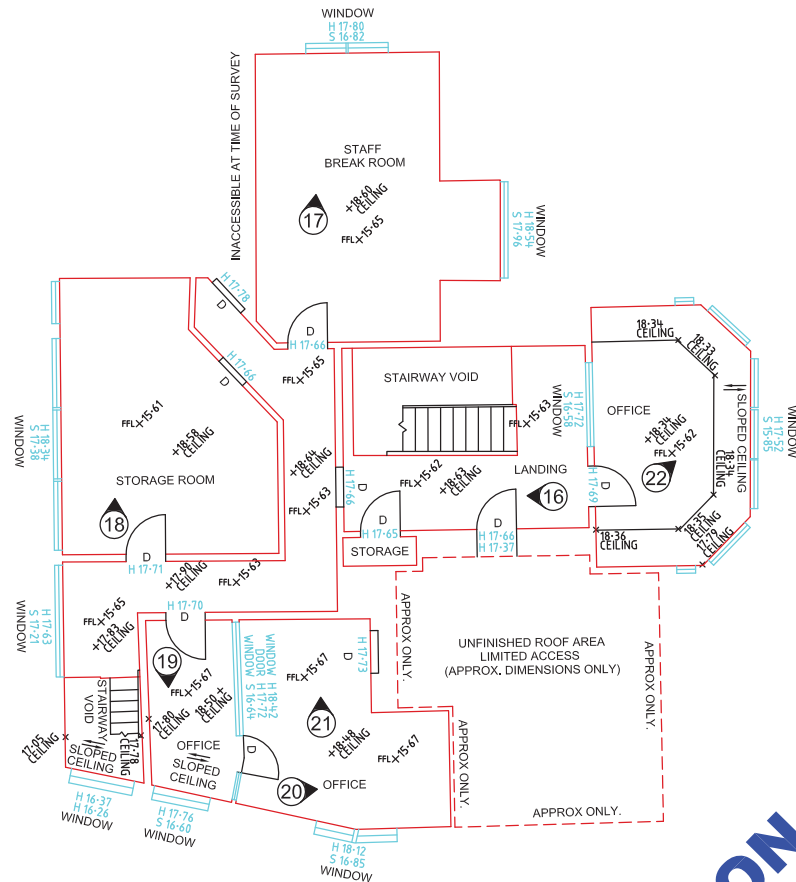
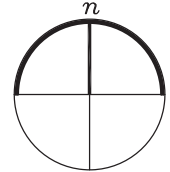

Notations		
107	Floor Level	F.L.X
108	Ceiling Level	X
601	Building (First Floor)	
603	Building (Ground Floor)	
605	Window	
610	Change of Ceiling	
628	Stairs / Steps	

Notations	
Date of Survey	December 2021
Window and doorway head and sill heights have been labelled the following.	
H - Window head	
S - Window sill	

Refer to Plan Ref:303934-BA for site photographs.  
Direction of photographs shown thus ①

All dimensions and survey marks shown on this Plan should be verified/confirmed by all contractors and consultants prior to any future construction & site works.

Levels shown thus ② are to Australian Height Datum vide SOUTH MELBOURNE PM232 vide GNSS with a stated value of RL1.941m.

Scale	1:100	0	1	2	3	4
Certified	JR	Project Surveyor				
Drawn	JR					
Date	13/12/21					
Survey Data	303934.rcp					
CAD drawing number	303934-AA					
Original sheet size	A3					
Client	City of Port Phillip					
Project	17 Eildon Road St Kilda					
Details	2D Building Survey					
Sheet	2 of 2					
Job Number	303934					

Level 3, 1 Southbank Boulevard  
Southbank, Victoria 3006  
03) 7019 8400  
www.veris.com.au

DEVELOP  
WITH  
CONFIDENCE™

veris

LOCALITY PLAN

NOT TO SCALE

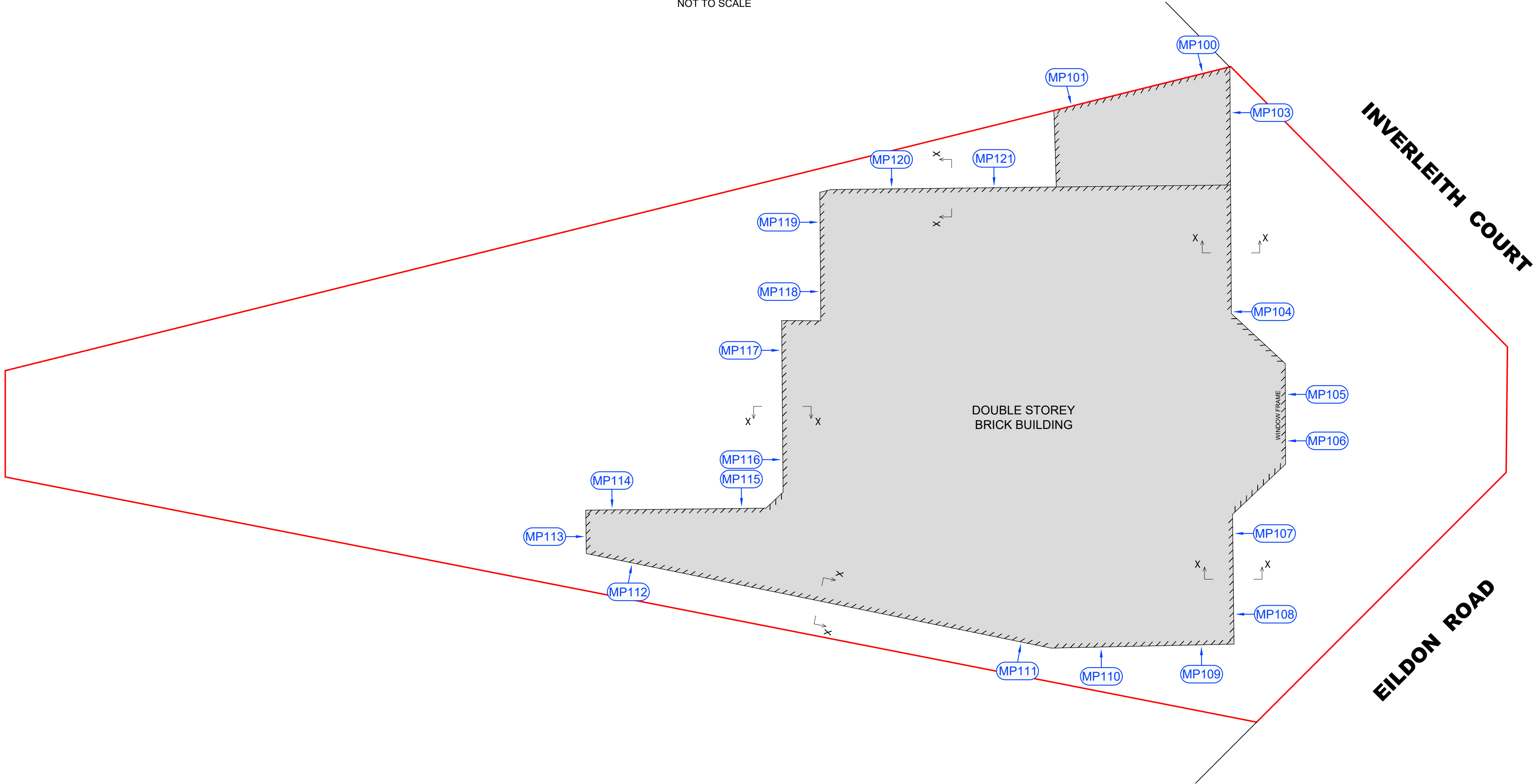

VERTICALITY SECTIONS

NOT TO SCALE

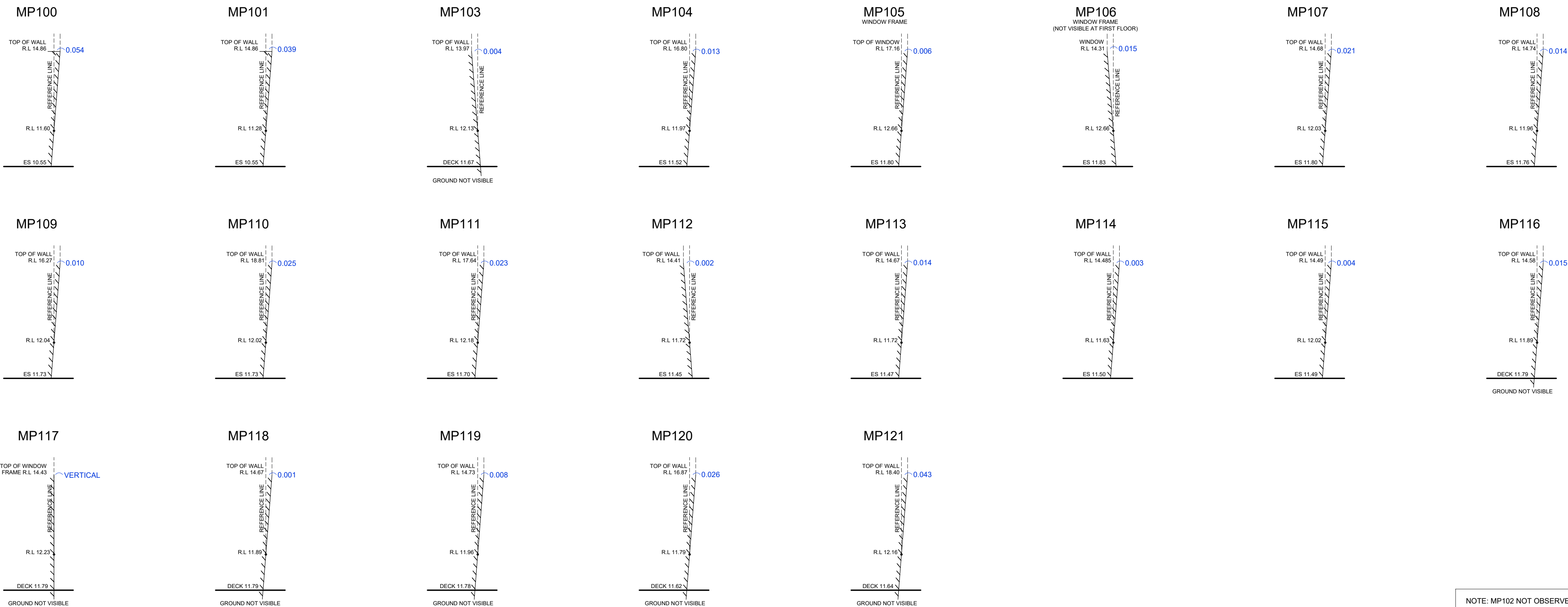

NOTE: MP102 NOT OBSERVED

NOTATIONS:

CRITICAL DIMENSIONS SHOULD BE VERIFIED ON SITE AND NOT SCALED FROM THIS DRAWING OR TAKEN FROM THE DIGITAL DATA WHICH CREATES IT.

DATE OF SURVEY: 09/04/2022

LEVELS SHOWN ARE IN METRES TO AUSTRALIAN HEIGHT DATUM BASED ON TBM (RIVET IN TOP OF KERB) WITH STATED R.L 11.09 FROM PLAN OF SURVEY BY DICKSON HEARN PTY LTD DATED 05/05/2020, DRAWING No. 8172-01.

LAND UNDER SURVEY

ABBREVIATIONS:

ES EXISTING SURFACE  
RL RELATIVE LEVEL  
MP MONITORING POINT

Rev	Description	By	Date

Ref: 24034	Drawn: CD	A1 Sheet: 1 of 1
Rev: A	Date: 13/04/2022	Checked: AL

WALL VERTICALITY PLAN  
EILDON ROAD CHILDCARE AND KINDERGARTEN  
17 EILDON ROAD  
ST KILDA, VIC 3182

**REEDS** CONSULTING  
LAND SURVEYING  
CIVIL ENGINEERING  
PLANNING  
DEVELOPMENT CONSULTING

Lvl 6, 440 Elizabeth Street, Melbourne, VIC 3000  
p (03) 8660 3000 | www.reedsconsulting.com.au  
survey@reedsconsulting.com.au