

Part 4 of 4

Detail Concepts

4e Town Hall Side Entries

The proposed Town Hall side entries improvement projects seek to enhance the profile of existing entrances to key Town Hall functions, namely Council's ASSIST centre (accessed from Fishley Street) and ANAM's reception (accessed from Layfield Street).

The proposed architectural features (perforated metal screens) and its vibrant red colour (inspired by the South Melbourne Football Club) will assist in clearly demarcating key entrances and provide a greater sense of address. The proposed lightweight screens will be stand-alone feature and will not impact upon the Town Hall building.

It is envisaged that the proposed ASSIST Town Hall entry upgrade will require minimal public realm works and could be easily implemented. However, the proposed ANAM entry upgrade may require further public realm remodelling due to space constraints and level changes. It is expected that such works to this entry could occur in the medium term.



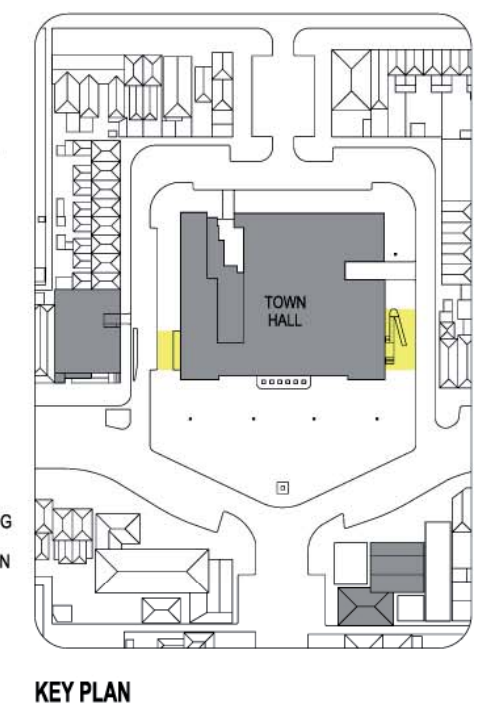
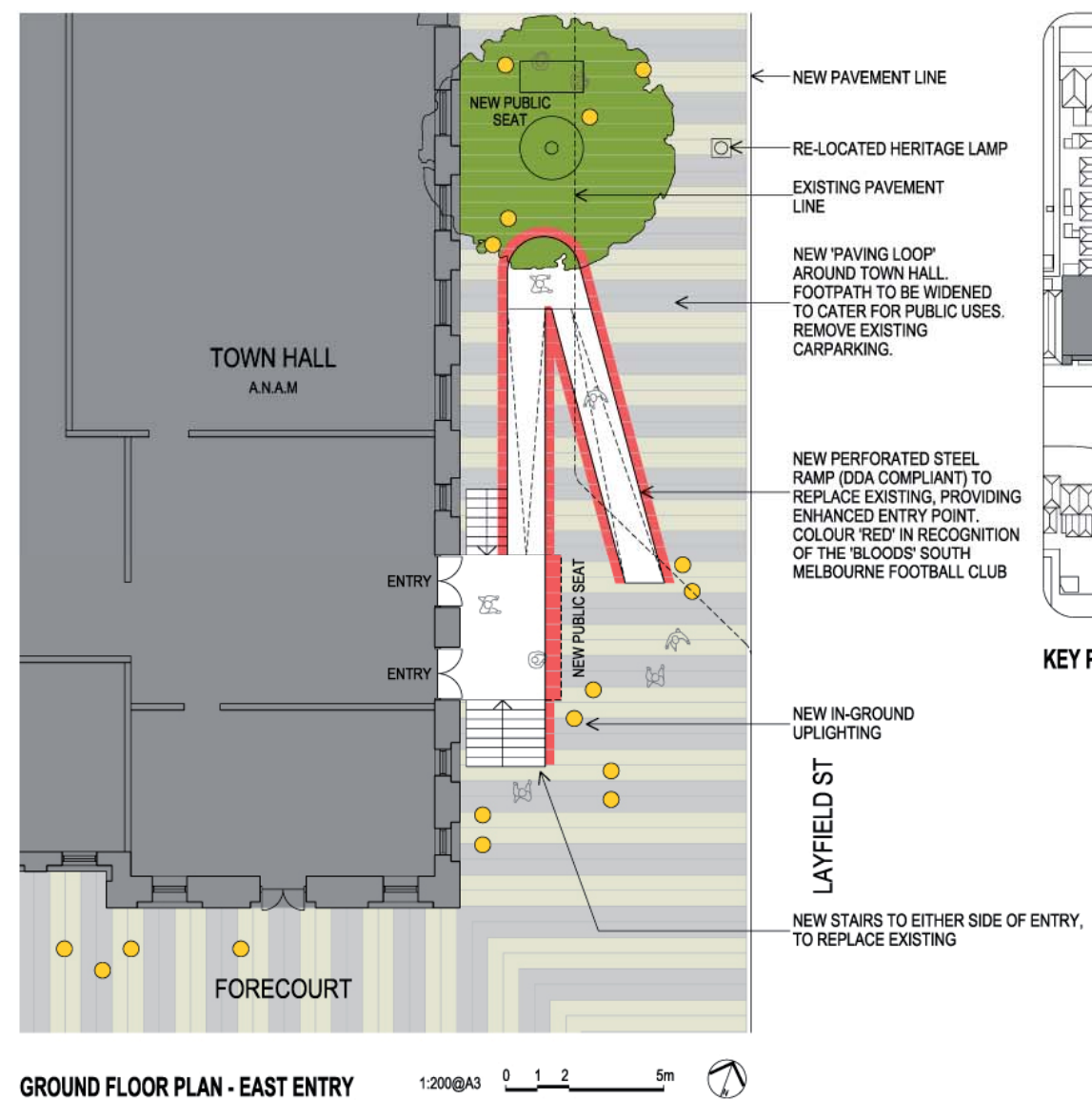
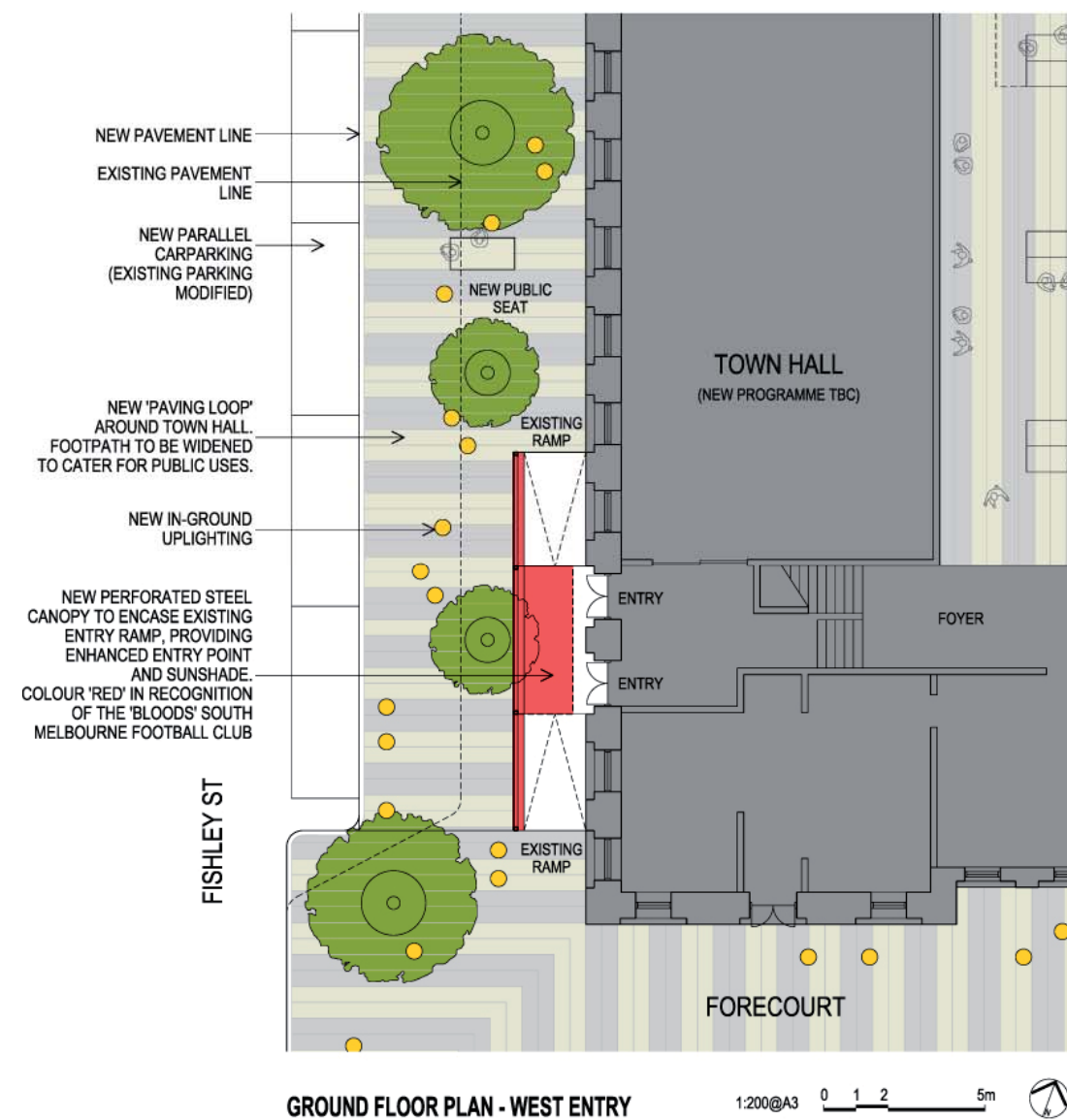

TOWN HALL – EAST AND WEST SIDE ENTRIES:
ENHANCED ENTRY EXPERIENCE AND IMPROVED ACCESS



RAMP & CANOPY APPROACH FROM FORECOURT

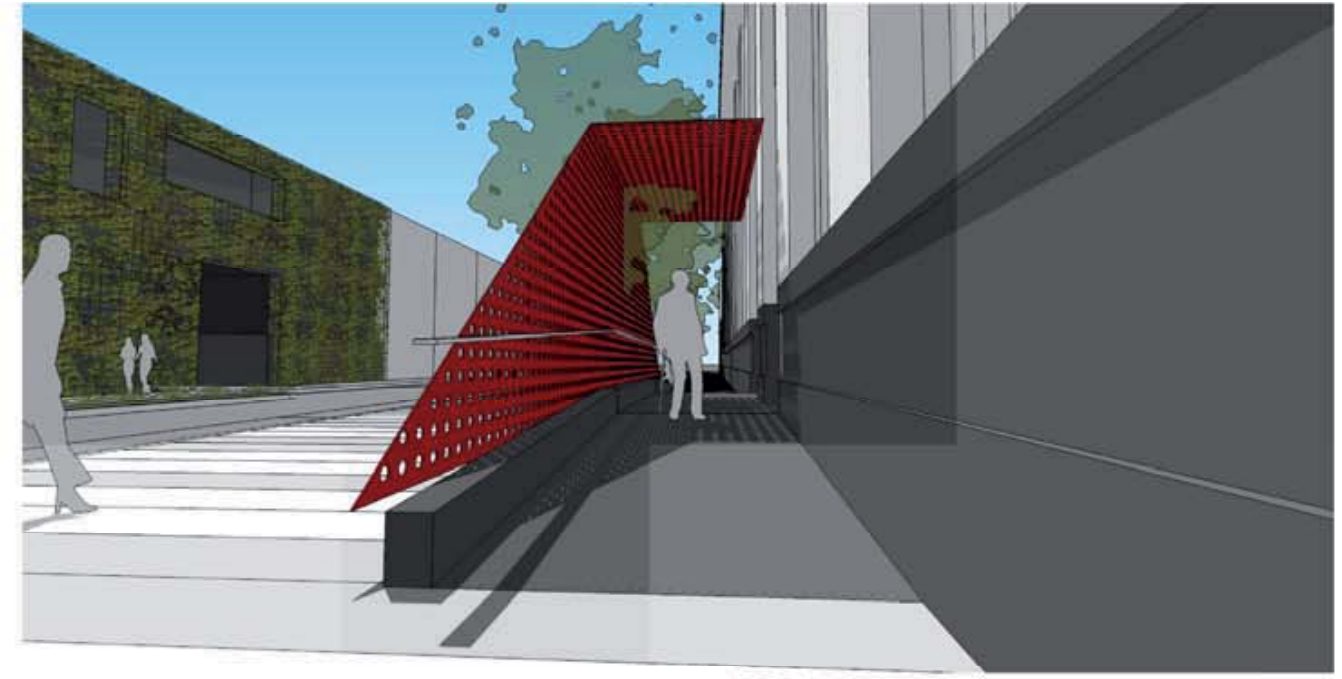

ENTRY RAMP & CANOPY VIEW

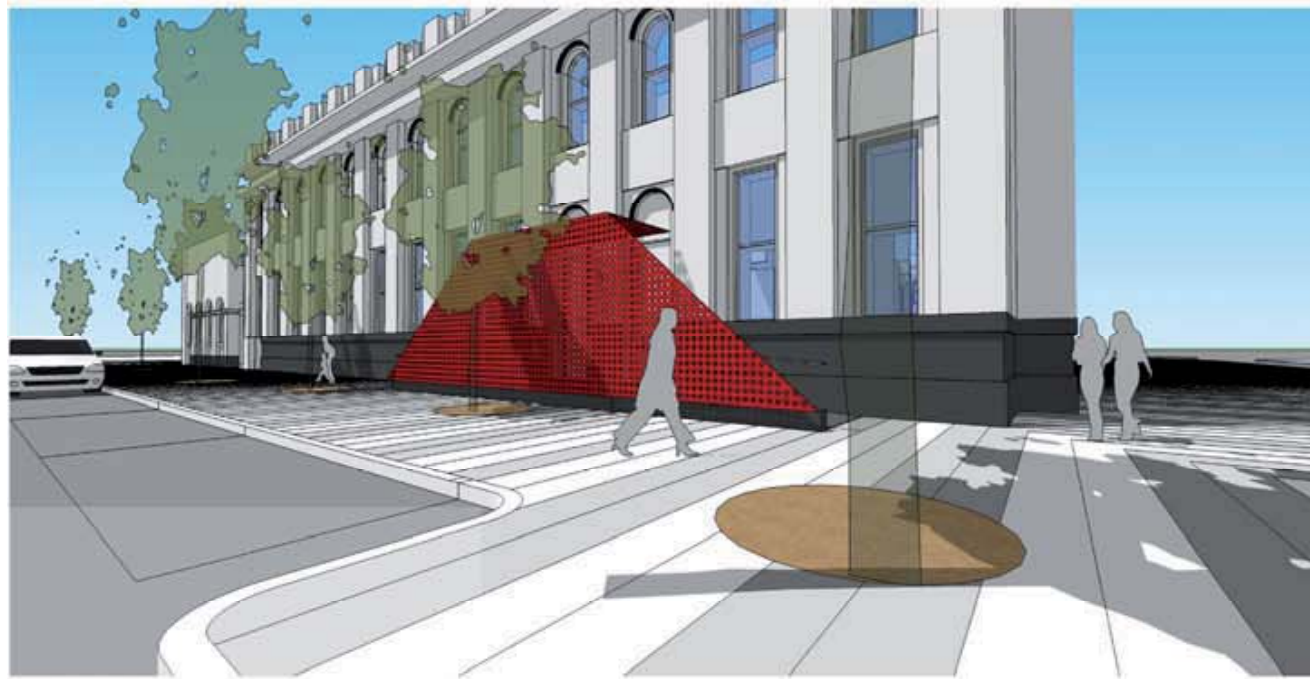

CANOPY ELEVATION

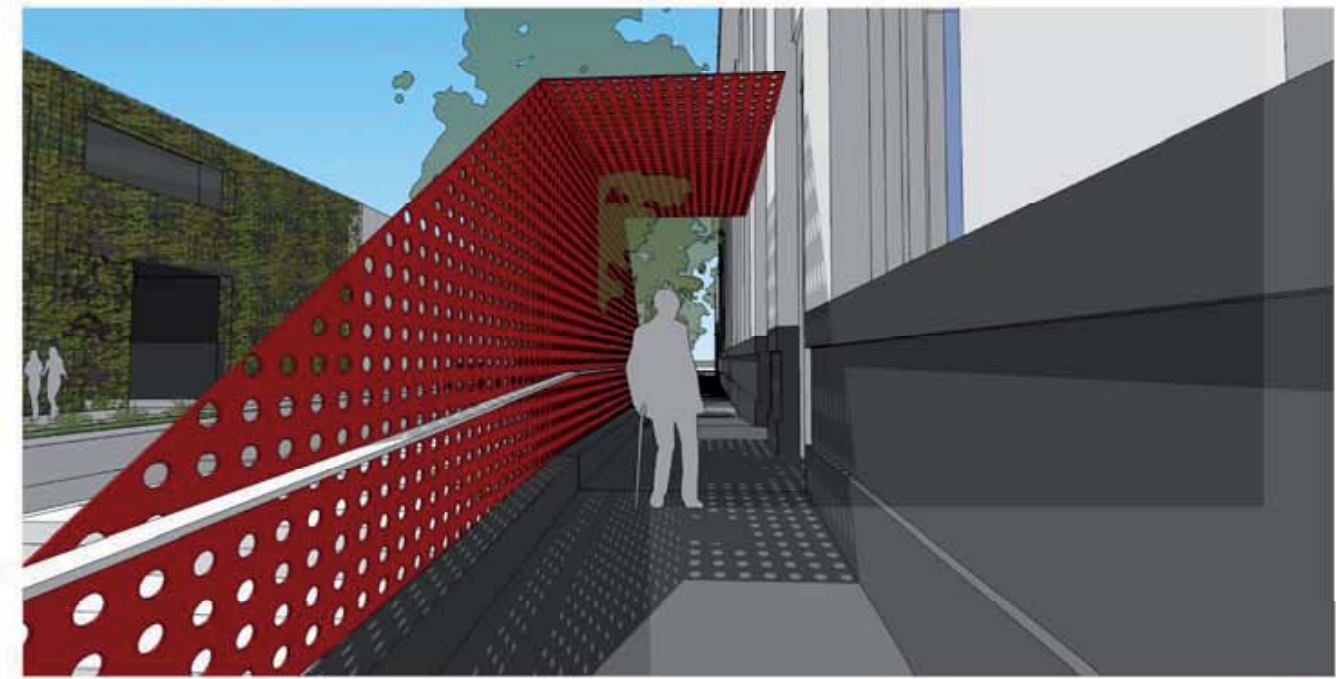

INTERNAL RAMP & CANOPY VIEW



APPROACH FROM FORECOURT

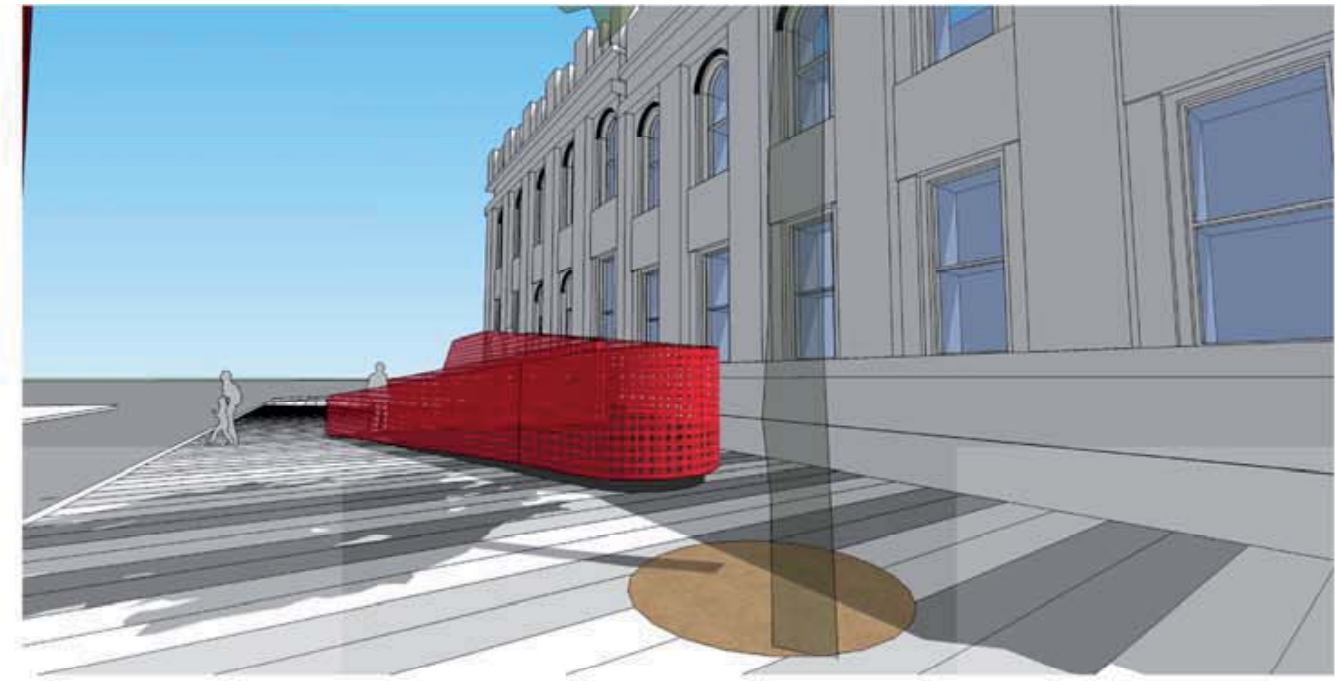

REAR VIEW

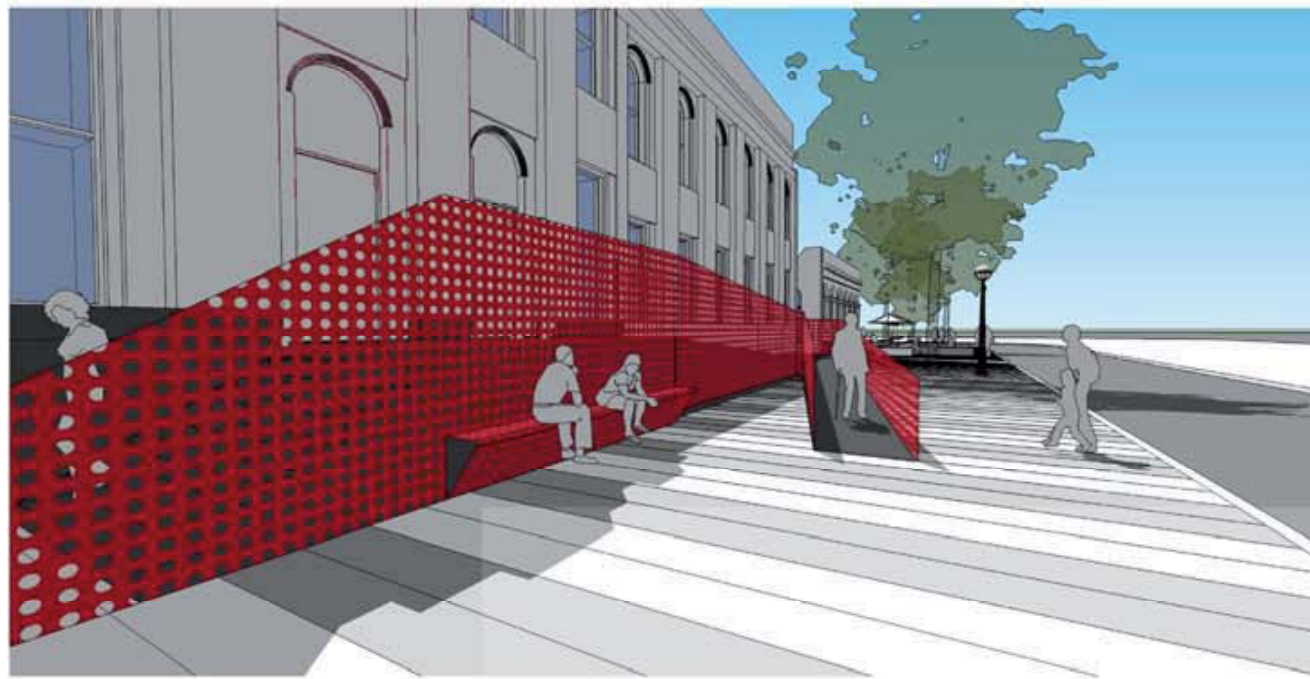

VIEW OF NEW PUBLIC SEAT & APPROACH TO RAMP

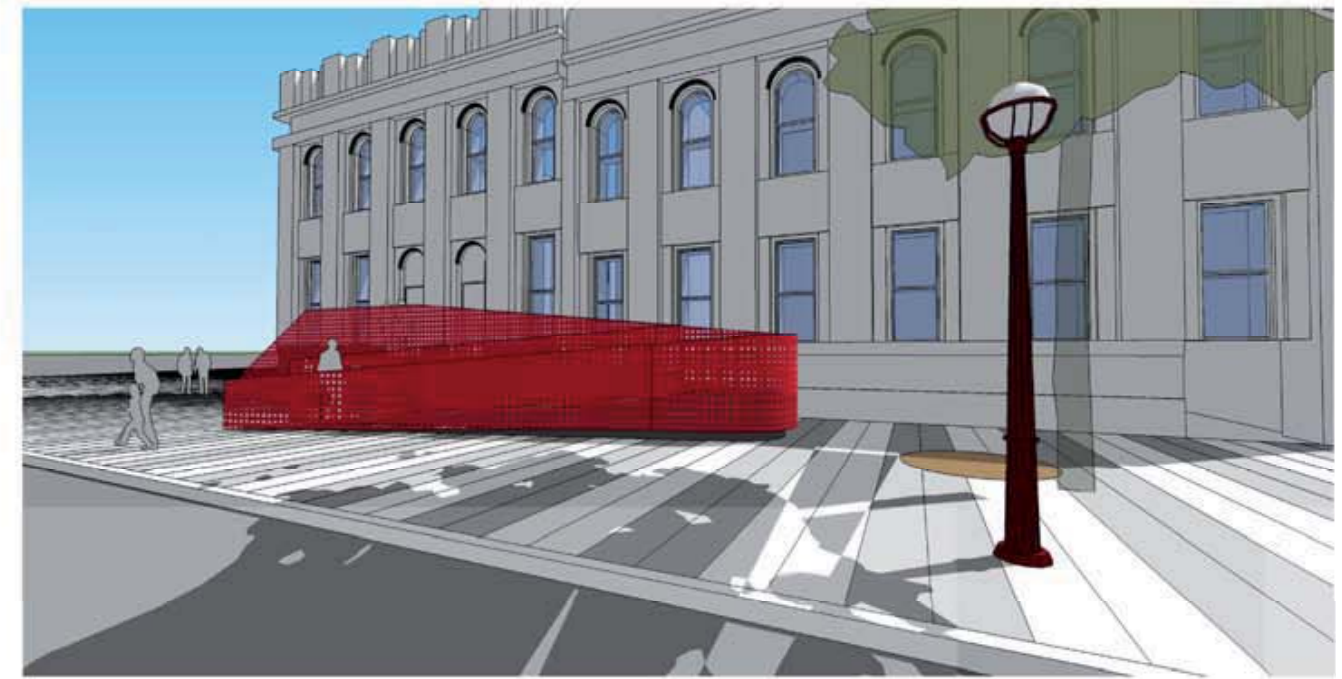

VIEW FROM LAYFIELD ST